Spanish Trails Townhomes Plat D

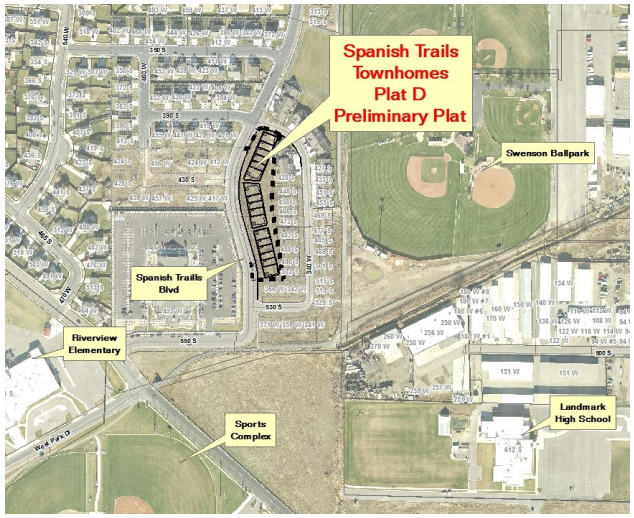

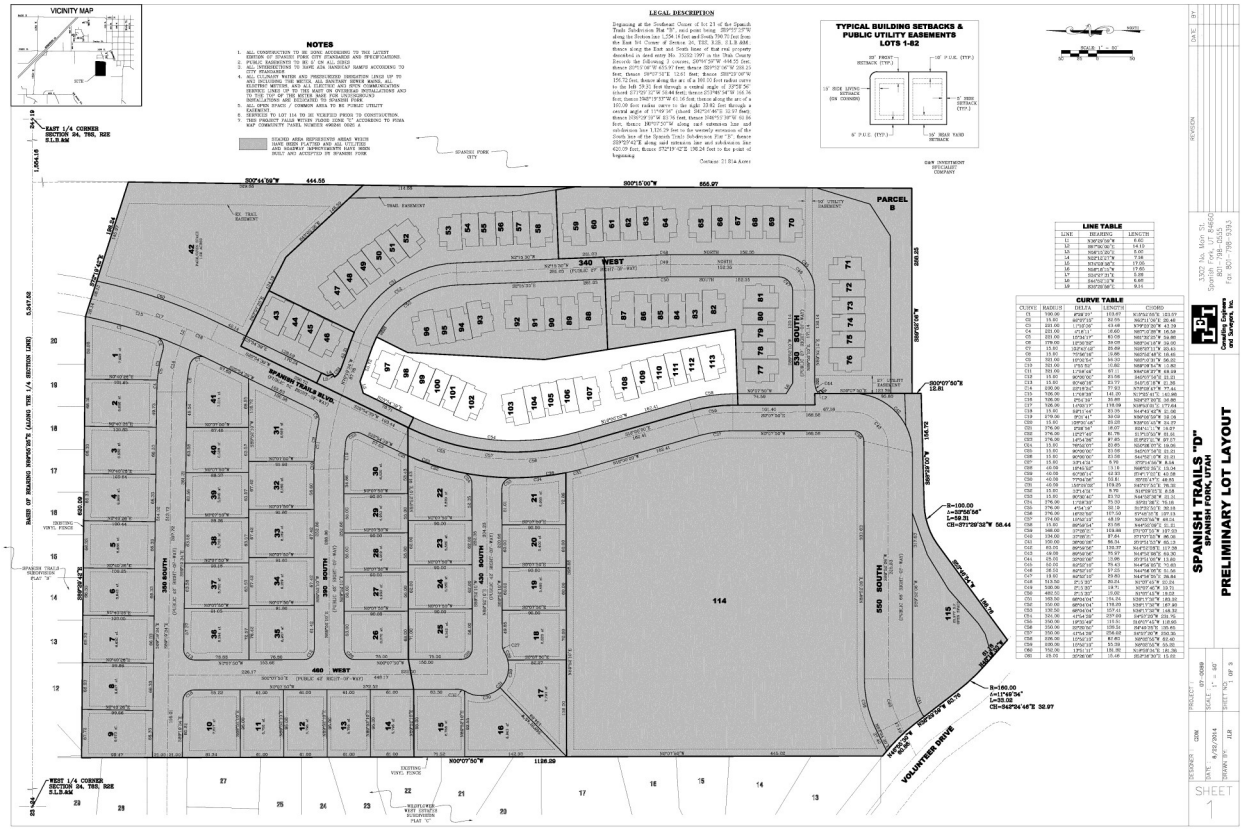

File Name: Spanish Trails Townhomes Plat D

Preliminary Plat Application

Applicant: Nathan Walter

1.38 Acres

Number of Lots: 17

File #: 14-000647

Address: 430 Spanish Trail

Permit #: PP14-000013

Application Date: 8/22/2014

Application Approved: 10/7/2014